

## SK ID Solutions AS – EID-NQ SK Certification Practice Statement

Document Information	
<b>Name</b>	EID-NQ SK Certification Practice Statement
<b>Version No</b>	6.0
Version History	
Date and version No	Changes
12.05.2021 6.0	<ul style="list-style-type: none"> <li>• Description of new SK's PKI hierarchy has been added to this CPS. Therefore clauses 1.1, 1.3.1, 3.2.6 and 4.9.7 have been amended accordingly;</li> <li>• clause 1. - removed geographical determination for provision of SK services;</li> <li>• clause 1.2 - updated document name to reflect distinctly dependencies with new SK's PKI hierarchy;</li> <li>• clause 1.3.2.2.2, 1.5.1 - updated SK website hostname;</li> <li>• Clause 1.5.2, 1.5.4 - replaced business development manager with head of trust services;</li> <li>• clause 1.5.4 - added requirement for annual review of CPS;</li> <li>• clause 1.3.2.3 - corrected website link for Help Line information;</li> <li>• clause 3.1.4, 3.2.3, 4.1.2.1, 4.1.2.2, 4.2.1.1, 4.2.2, 4.3.1 - replaced "national population registry" with "authoritative source";</li> <li>• clause 4.9.4 - added conditions about loss of control over Private key(s), or PIN codes;</li> <li>• clause 4.9.9 – specified that OCSP responses for the Certificates issued by NQ-SK 2016 are signed by OCSP signer certificate;</li> <li>• clause 9.1.1 - fee is published on SK website;</li> <li>• clause 9.6.1 - added possibility for SK to share relevant data with Relying Party;</li> <li>• clause 9.6.3 - added Subscriber obligations in case of a change in Subscriber personal details to revoke Certificates during a reasonable time;</li> <li>• clause 9.6.3 - removed requirement for applying new account if there is loss of control over PIN codes;</li> <li>• clause 9.6.3 - specified that the Subscriber is solely responsible for the maintenance of the part of the Private Key that is in his/her possession.</li> </ul>
01.07.2019 5.0	<ul style="list-style-type: none"> <li>• Added issuance of NQ Smart-ID Certificates in Customer Service Points. Therefore, clauses 1.3.2.2, 3.2.3, 3.2.5, 4.1.1, 4.1.2, 4.2.1 and 9.6.2.2 of this CPS have been amended accordingly;</li> <li>• clause 1.3.2.3 - removed contact details of Customer Service Point Help Line;</li> <li>• clauses 1.3.4 and 9.6.4 -left out Relying Party's obligation to have th necessary approvals from legal representatives to allow minors to use NQ Smart-ID in their services;</li> <li>• clauses 1.3.5.2, 3.2.5 and 9.6.5.2 - amended the clauses by replacing Identity Provider's obligation to verify the authorisation from legal representative with their obligation to apply reasonable measures for authorisation verification;</li> <li>• clause 4.2.2 - left out SK's right to refuse from issuance of the Certificate if the Subscriber lacks legal capacity.</li> </ul>

<p>25.06.2019 4.0</p>	<ul style="list-style-type: none"> <li>• Clause 1.1 - specified certificate chains and updated figure of PKI hierarchy;</li> <li>• clause 2.2.1 – added statement that SK provides the capability to allow third parties to check and test Certificates it issues and that test Certificates clearly indicate they are for testing purposes;</li> <li>• clauses 4.4.2 and 4.4.3 - specified that the Certificates are sent to Smart-ID System and not published therein as stated in the previous version of this CPS;</li> <li>• amended what is considered acceptance of NQ Smart-ID Certificates. Therefore, clause 4.4.1 has been amended accordingly;</li> <li>• clause 4.9.9 - added that OCSP contains Certificate status information until the Certificate expires;</li> <li>• clause 4.9.11 - added how revocation status information of the expired Certificate can be requested;</li> <li>• clause 9.6.3 - added that the Subscriber is obliged to no longer use his/her Private Key, in case of being informed that his/her Certificate has been revoked or that the issuing CA has been compromised.</li> </ul>
<p>6.07.2018 3.0</p>	<ul style="list-style-type: none"> <li>• Clause 1.1 - updated the figure of certificate chain;</li> <li>• due to adding additional NQ Smart-ID key sizes, clauses of 6th Chapter have been amended accordingly;</li> <li>• clause 4.4.1 - specified the process of certificate acceptance;</li> <li>• clause 4.9.3 - added the possibility for the Subscriber to request revocation of NQ Smart-ID Certificates by deleting his/her Smart-ID Account;</li> <li>• clauses 6.1.2.2.2 and 6.7.2 - Added description of additional security measure (TEK key usage) to protect communication between Smart-ID App and Smart-ID Server;</li> <li>• clause 6.4.1 - added "Smart-ID App generates random activation codes and provides the Subscriber option to choose his own activation codes as well."</li> <li>• clause 9.15 - replaced General Data Protection Act with General Data Protection Regulation;</li> <li>• minor corrections in wording.</li> </ul>
<p>1.11.2017 2.0</p>	<ul style="list-style-type: none"> <li>• Added that the Subscriber is entitled to request revocation of NQ Smart-ID Certificates via Customer Service Point Help Line. Therefore, clauses 1.3.2.3 and 4.9.3 of this CPS have been amended accordingly;</li> <li>• clause 9.6.2.2 - added that Customer Service Point forwards the applications for revocation of NQ Smart-ID Certificates to SK.</li> </ul>

<p>9.02.2017 1.1</p>	<ul style="list-style-type: none"> <li>• Due to change of SK's business name from AS Sertifitseerimiskeskus to SK ID Solutions AS, former business name has been replaced with the new one throughout the CPS;</li> <li>• clause 1.1 - updated the figure showing the relations between the Root CA, Subordinate CA-s and the CP-s;</li> <li>• clause 1.2 – left out “This is the first version of this document”;</li> <li>• clause 1.3.2.3 - updated Help Line's contact details;</li> <li>• clauses 1.3.4 and 9.6.4 - updated both clauses with Relying Party's obligation to have the necessary approvals from legal representatives;</li> <li>• clauses 1.3.5.2 and 9.6.5.2 - updated both clauses with Identity Provider's obligation to verify the authorisation from legal representative if the minor applies for NQ Smart-ID;</li> <li>• clause 3.2.5 - added that NQ Smart-ID can also be applied by minors and in that case, the Identity Provider must verify the authorisation from legal representative;</li> <li>• clause 4.1.2 - updated the clause by stating that NQ Smart-ID can also be applied if the authorisation to apply for NQ Smart-ID has been verified by the Identity Provider;</li> <li>• clause 4.7.3 - added grounds when old and erroneous certificates are revoked;</li> <li>• clause 9.6.1 - left out SK's right to revoke all the Certificates issued for identities provided by the Identity Provider if SK has withdrawn Identity Provider status.</li> </ul>
<p>1.01.2017 1.0</p>	<ul style="list-style-type: none"> <li>• First public version.</li> </ul>
<p>Effective from date</p>	<p>12.05.2021</p>



- 1. Introduction .....7
  - 1.1. Overview .....7
  - 1.2. Document Name and Identification .....9
  - 1.3. PKI Participants .....9
  - 1.4. Certificate Usage .....14
  - 1.5. Policy Administration .....14
  - 1.6. Definitions and Acronyms .....15
- 2. Publication and Repository Responsibilities .....18
  - 2.1. Repositories .....18
  - 2.2. Publication of Certification Information .....18
  - 2.3. Time or Frequency of Publication .....18
  - 2.4. Access Controls on Repositories .....18
- 3. Identification and Authentication .....19
  - 3.1. Naming .....19
  - 3.2. Initial Identity Validation .....19
  - 3.3. Identification and Authentication for Re-Key Requests .....20
  - 3.4. Identification and Authentication for Revocation Request .....20
- 4. Certificate Life-Cycle Operational Requirements .....21
  - 4.1. Certificate Application .....21
  - 4.2. Certificate Application Processing .....22
  - 4.3. Certificate Issuance .....22
  - 4.4. Certificate Acceptance .....23
  - 4.5. Key Pair and Certificate Usage .....23
  - 4.6. Certificate Renewal .....23
  - 4.7. Certificate Re-Key .....23
  - 4.8. Certificate Modification .....24
  - 4.9. Certificate Revocation and Suspension .....24
  - 4.10. Certificate Status Services .....26
  - 4.11. End of Subscription .....26
  - 4.12. Key Escrow and Recovery .....26
- 5. Facility, Management, and Operational Controls .....27
  - 5.1. Physical Controls .....27
  - 5.2. Procedural Controls .....27
  - 5.3. Personnel Controls .....27

5.4.	Audit Logging Procedures .....	27
5.5.	Records Archival.....	27
5.6.	Key Changeover .....	27
5.7.	Compromise and Disaster Recovery .....	28
5.8.	CA or RA Termination.....	28
6.	Technical Security Controls.....	29
6.1.	Key Pair Generation and Installation .....	29
6.2.	Private Key Protection and Cryptographic Module Engineering Controls .....	32
6.3.	Other Aspects of Key Pair Management .....	35
6.4.	Activation Data.....	36
6.5.	Computer Security Controls .....	36
6.6.	Life Cycle Technical Controls.....	36
6.7.	Network Security Controls .....	36
6.8.	Time-Stamping .....	37
7.	Certificate, CRL, and OCSP Profiles .....	38
7.1.	Certificate Profile .....	38
7.2.	CRL Profile .....	38
7.3.	OCSP Profile .....	38
8.	Compliance Audit and Other Assessments .....	39
9.	Other Business and Legal Matters .....	40
9.1.	Fees .....	40
9.2.	Financial Responsibility .....	40
9.3.	Confidentiality of Business Information.....	40
9.4.	Privacy of Personal Information.....	40
9.5.	Intellectual Property rights .....	41
9.6.	Representations and Warranties .....	41
9.7.	Disclaimers of Warranties .....	43
9.8.	Limitations of Liability .....	43
9.9.	Indemnities .....	43
9.10.	Term and Termination .....	43
9.11.	Individual Notices and Communications with Participants.....	44
9.12.	Amendments.....	44
9.13.	Dispute Resolution Provisions.....	44
9.14.	Governing Law .....	44
9.15.	Compliance with Applicable Law .....	44



9.16. Miscellaneous Provisions .....	44
9.17. Other Provisions.....	45
10. References.....	46

## 1. Introduction

SK ID Solutions AS (hereinafter referred to as SK) was founded on March 26<sup>th</sup> 2001. The owners of the limited liability company are AS Swedbank, AS SEB Pank and Telia Eesti AS. The principal activities of SK are offering trust services and related technical solutions. These services guarantee secure and verified electronic communication with public institutions as well as businesses in everyday life.

Inspired by the ETSI EN 319 400 series, SK has divided its documentation into three parts:

- "SK ID Solutions AS Trust Services Practices Statement" [1] (hereinafter referred to as SK PS) describes general practices common to all trust services;
- Certification Practice Statements and Time-Stamping Practice Statements describe parts that are specific to each Subordinate CA or Time-Stamping Unit;
- Technical Profiles are in separate documents.

Pursuant to the IETF RFC 3647 [2] this CPS is divided into nine parts. To preserve the outline specified by IETF RFC 3647 [2], section headings that do not apply have the statement "**Not applicable**". References to SK PS [1] and the "Certificate and OCSP Profile for Smart-ID" [3] (hereinafter referred to as Certificate Profile) documents are included where applicable.

### 1.1. Overview

This CPS describes the practices used to comply with "SK ID Solutions AS - Certificate Policy for non-qualified Smart-ID" [4] (hereinafter referred to as CP).

The policy is compliant with ETSI EN 319 411-1 Policy: NCP [5].

SK always ensures compliance with the latest version of the referred document.

SK is currently using following certificate chains:

- EE Certification Centre Root CA chain, valid 2010-2030.

The root "EE Certification Centre Root CA" has certified NQ-SK 2016. The Root CA certificates and other certificates necessary for PKI operations are available from SK's website at <https://www.skidsolutions.eu/en/repository/certs>.

The relations between "EE Certification Centre Root CA", its subordinate CAs and the CPs are shown on the following figure:

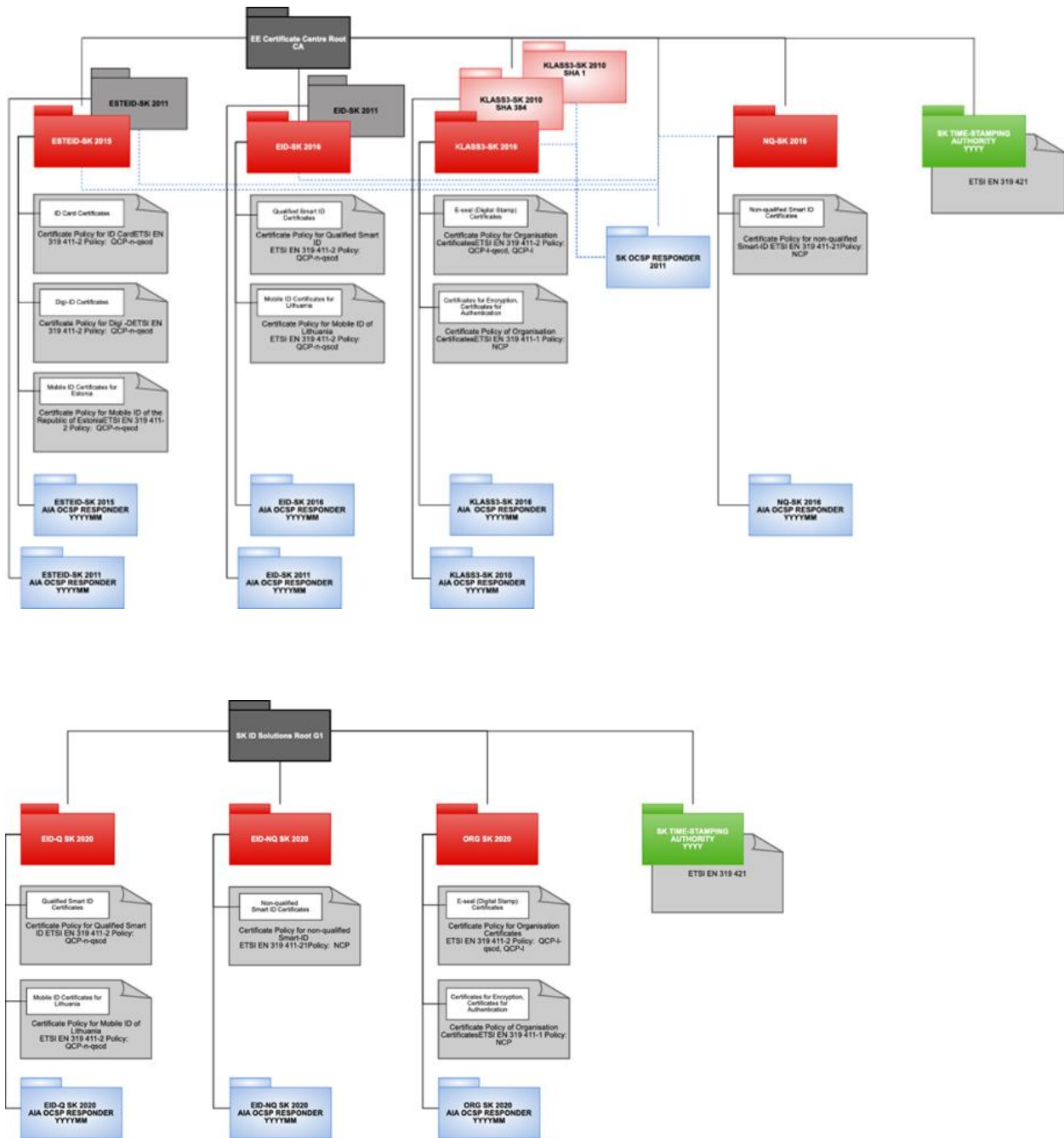

Provided that all the applicable legal requirements (conformity assessment as well as granted status by the Supervisory Body) are met, Certificates will be issued under the new, SK ID Solutions Root G1 chain. Issuing CA will be EID-NQ SK 2021. The Certificates issued by the intermediate CA NQ-SK 2016 will be served until expiry of the last Certificate issued by it.

The relations between SK ID Solutions Root G1 and its subordinate CAs and the CPs are shown on the following figure:



SK ID Solutions Root G1 chain, valid 2021-2036

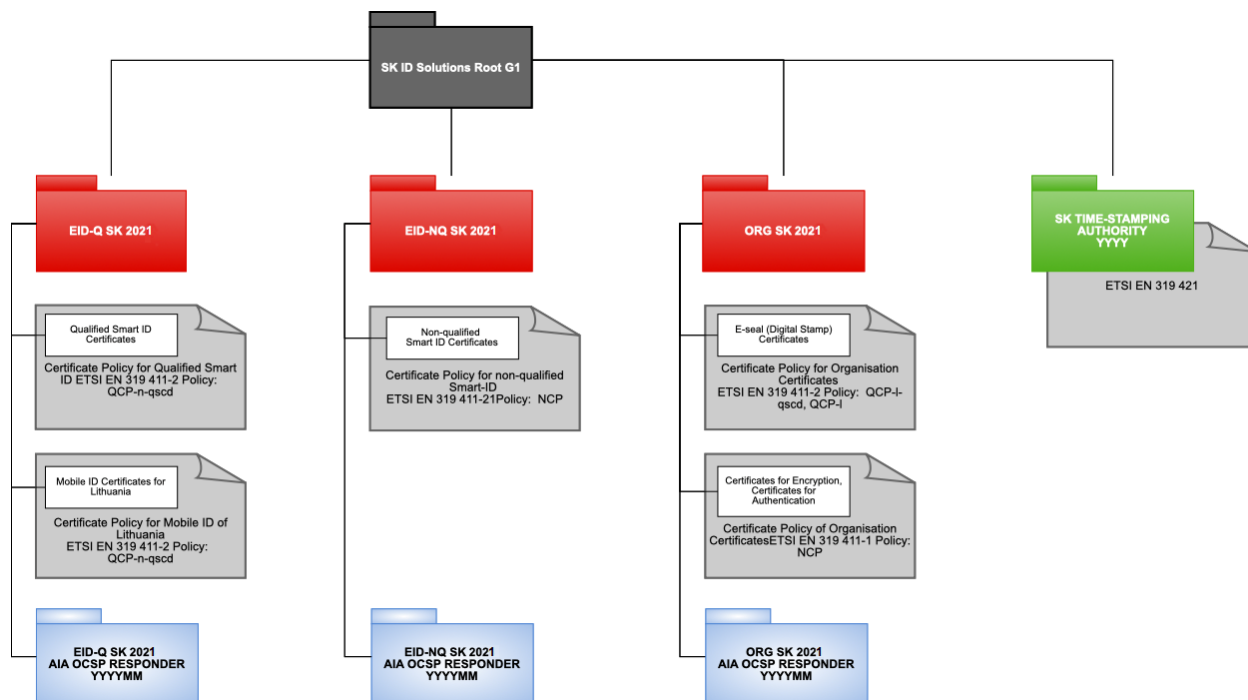

This CPS covers operation of NQ-SK 2016 , which is the current issuing CA.

In case of conflicts the documents are considered in the following order (prevailing ones first):

- NCP;
- CP [4];
- This CPS.

## 1.2. Document Name and Identification

This document is called “SK ID Solutions AS – EID-NQ SK Certification Practice Statement.”

## 1.3. PKI Participants

### 1.3.1. Certification Authorities

SK operates as a Certificate Authority that issues Certificates for the non-qualified Smart-ID (hereinafter referred to as NQ Smart-ID).

The certification service provided by SK includes by default all the procedures related to the life cycle of the pairs of keys and Certificates, which are described in this CPS.

The Certificates are issued and served by the intermediate CA NQ-SK 2016. Intermediate CA NQ-SK 2016 is identified by the following certificate:

- 1) NQ-SK 2016



Certificate:

Data:

Version: 3 (0x2)

Serial Number:

57:a9:f3:ec:a2:2f:0e:28:57:c5:4e:f5:61:36:e0:5a

Signature Algorithm: sha384WithRSAEncryption

Issuer: C=EE, O=AS Sertifitseerimiskeskus, CN=EE Certification Centre  
Root CA/emailAddress=pki@sk.ee

Validity

Not Before: Aug 30 09:16:37 2016 GMT

Not After : Dec 17 23:59:59 2030 GMT

Subject: C=EE, O=AS Sertifitseerimiskeskus/2.5.4.97=NTREE-10747013,  
CN=NQ-SK 2016

Subject Public Key Info:

Public Key Algorithm: rsaEncryption

Public-Key: (4096 bit)

Modulus:

00:dd:91:14:4d:0f:17:ce:ea:82:94:f4:60:eb:18:  
b3:50:73:8d:4f:03:ea:6a:0c:a0:84:70:38:52:c3:  
56:e7:90:2f:e7:0e:e9:a0:e0:f6:b0:42:4f:31:92:  
5c:83:1e:bd:92:86:bb:05:ad:3a:39:c2:9b:39:51:  
c8:31:c5:33:2a:6f:df:1b:98:cc:50:62:08:6a:c6:  
ee:4d:aa:aa:5a:66:8a:5b:6d:28:fe:a8:36:14:ce:  
b6:64:5c:89:55:7b:e1:c5:a5:4b:79:71:ef:56:36:  
91:26:79:e9:d5:02:5b:78:65:a3:75:fe:ca:c3:7e:  
fd:cd:48:c9:9c:17:6a:fd:5e:25:08:22:10:da:bf:  
14:3e:42:03:f2:dc:2a:e0:4f:42:5a:df:2c:3f:3c:  
ba:45:fd:a8:c2:35:05:9a:19:62:47:62:48:0d:57:  
3a:e7:ac:a8:4a:60:38:60:a2:b7:37:95:2a:86:7d:  
37:e1:5b:65:df:e6:49:6f:05:9a:24:3d:f6:e1:0f:  
6e:9c:b2:73:de:26:34:10:40:9d:8b:a2:8b:77:67:  
df:d0:3f:37:d8:fd:09:ea:a7:98:63:92:f7:ea:8c:  
a9:2c:5f:6c:00:b7:f5:01:f8:79:38:b1:11:be:e8:  
da:9a:dd:bf:a0:c6:a3:1c:8a:1d:5e:23:f2:3d:dc:  
88:ba:38:2e:cb:8a:38:4d:da:4d:11:f4:be:7e:02:  
b8:10:5e:19:40:41:86:46:78:20:02:fe:e9:c7:9a:



90:a4:89:44:2b:10:9a:b6:ee:4b:2d:9b:3a:04:36:  
7c:10:9c:5d:e6:86:af:35:29:01:99:ba:5f:c6:bb:  
0d:5f:b1:03:a8:94:02:c4:48:45:86:e9:d4:cf:d6:  
cc:da:2d:e6:da:e0:b6:0d:ef:4e:db:f6:9b:91:39:  
55:e4:d5:62:e8:6a:ed:77:d4:a6:67:21:d7:3f:f8:  
ab:6e:da:78:b8:49:52:f7:fa:a2:9b:27:bf:a8:a8:  
87:e2:14:0a:a5:4a:e0:8f:4c:ab:2c:74:50:b8:f6:  
6e:d5:1b:86:d7:9e:b6:1e:03:9b:2f:51:08:c2:be:  
90:0d:9b:35:ea:46:ce:83:99:d7:2d:28:fb:97:52:  
3f:96:fe:09:d0:36:82:ce:bc:81:24:2b:7d:13:0f:  
f4:4a:77:87:a1:bb:3c:d8:8f:da:a2:ae:1a:81:0c:  
58:3e:22:9a:a1:f4:e0:72:2b:b6:98:e9:ff:4a:67:  
aa:8a:98:ab:6d:70:f6:f8:47:b6:ab:06:db:90:a0:  
19:6a:69:d7:17:a0:68:a0:a3:f9:2b:fe:25:d5:45:  
a6:d6:7c:65:4c:ef:78:90:a3:7e:91:66:b9:25:ad:  
2b:b9:6b

Exponent: 65537 (0x10001)

X509v3 extensions:

X509v3 Authority Key Identifier:

keyid:12:F2:5A:3E:EA:56:1C:BF:CD:06:AC:F1:F1:25:C9:A9:4B:D4:14:99

X509v3 Subject Key Identifier:

7A:B7:85:5F:A1:F3:CC:41:B7:AE:E9:EA:06:51:0A:E0:F9:02:C8:AC

X509v3 Key Usage: critical

Certificate Sign, CRL Sign

X509v3 Certificate Policies:

Policy: 0.4.0.2042.1.1

CPS: <https://www.sk.ee/repositoorium/CPS>

X509v3 Basic Constraints: critical

CA:TRUE, pathlen:0

X509v3 Extended Key Usage:

OCSP Signing, TLS Web Client Authentication, E-mail Protection

Authority Information Access:

OCSP - URI:<http://ocsp.sk.ee/CA>

CA Issuers -  
 URI:http://www.sk.ee/certs/EE\_Certification\_Centre\_Root\_CA.der.crt

X509v3 Name Constraints:

Excluded:

DNS:""

IP:0.0.0.0/0.0.0.0

IP:0:0:0:0:0:0:0:0/0:0:0:0:0:0:0:0

qcStatements:

0.0...+.....0.....I..

X509v3 CRL Distribution Points:

Full Name:

URI:http://www.sk.ee/repository/crls/eccrca.crl

Signature Algorithm: sha384WithRSAEncryption

ae:e0:72:ec:10:10:69:2a:65:f0:6a:05:e9:16:49:84:1a:a4:  
 ce:0b:f7:98:5a:bb:70:55:93:67:cf:f3:01:fb:3f:1c:e9:3c:  
 b1:c1:6d:9c:0e:63:70:33:03:1f:a2:35:d3:e3:8e:eb:43:fc:  
 65:6a:2f:f9:82:31:a4:47:04:44:f0:fe:56:f7:48:7f:26:43:  
 b7:ad:45:86:e1:ab:2b:bc:f0:30:9a:42:22:50:7b:07:20:70:  
 d5:1c:2b:12:9a:12:cd:12:03:dd:33:8c:cf:f3:cf:cb:12:65:  
 7c:f5:92:2f:51:61:a3:cd:96:1c:80:19:63:61:e0:25:2b:87:  
 42:cb:8f:fb:53:5e:09:5b:d1:42:c2:f1:63:14:ec:9f:0d:ca:  
 68:63:0c:5b:57:b2:64:6e:1b:30:f4:9f:2e:cf:3c:63:b2:91:  
 82:be:8a:b9:8b:37:93:1a:e4:55:f9:6b:55:fb:2c:ba:5b:f5:  
 0e:9e:99:98:38:9e:a3:c7:35:28:62:ae:9f:9d:01:94:f8:9f:  
 42:2d:5c:63:8c:4f:09:8f:6e:5f:b9:64:94:dc:1b:cf:b3:c7:  
 26:b3:b4:73:be:fb:99:bc:f8:10:5a:6f:08:66:de:8b:e4:fe:  
 84:1c:ec:de:11:1d:e6:de:77:ed:11:18:46:d8:e5:c4:f8:c1:  
 c9:fa:89:dc

## 1.3.2. Registration Authorities

### 1.3.2.1. Smart-ID Provider

Smart-ID Provider performs RA duties.

Refer to clause 1.3.5 of this CPS.

#### **1.3.2.2. Customer Service Point**

Accepting applications for the Certificates of NQ Smart-ID, forwarding the request for NQ Smart-ID Certificates and accepting applications for revocation of the Certificates takes place in authorised Customer Service Points.

Customer Service Point is obliged to apply reasonable measures to verify the authorisation from legal representative if the minor applies for NQ Smart-ID.

Customer Service Point acts as the representative of SK in the relations between SK and the Subscriber.

The relationship between Customer Service Point and SK is regulated by a bilateral agreement(s).

Information on Customer Service Points and their contact is available on the website of SK <https://www.skidsolutions.eu/en/kontakt/customerservice>.

#### **1.3.2.3. Help Line**

The Help Line acts as the representative of SK in the field of Subscriber telephone servicing. The Help Line provides user support for solving problems related to NQ Smart-ID usage.

The Help Line accepts requests for revocation of Certificates of NQ Smart-ID from Subscribers.

Information on the Help Line and its contact details is available on Smart-ID's website <https://www.smart-id.com/help/customer-service/> The Help Line may be contacted at:

- from Estonia, at [help.ee@smart-id.com](mailto:help.ee@smart-id.com) or +372 715 1606;
- from Latvia, at [help.lv@smart-id.com](mailto:help.lv@smart-id.com) or +371 6766 5001;
- from Lithuania, at [help.lt@smart-id.com](mailto:help.lt@smart-id.com) or +370 670 41807.

Additionally, Customer Service Point operates the Help Line for the Subscribers who have applied for NQ Smart-ID through Customer Service Point.

Customer Service Point Help Line accepts requests for revocation of NQ Smart-ID Certificates from the Subscribers.

### **1.3.3. Subscribers**

Refer to clause 1.3.3 of the [CP \[4\]](#).

#### **1.3.4. Relying Parties**

Relying Parties are legal persons who are making decisions based on the Certificate issued by SK.

Relying Party is a 3rd party, which uses services provided by the Smart-ID System to authenticate Subscribers and to allow Subscribers to electronically sign documents or transactions.

Relying Party validates the identity from NQ Smart-ID Certificate against personal information known by Identity Provider on first authentication of this Subscriber to its system.

#### **1.3.5. Other Participants**

##### **1.3.5.1. Smart-ID Provider**

Smart-ID Provider is an organisation that is legally responsible for the Smart-ID System. Smart-ID Provider offers solely authentication technology.

SK fulfils the role of Smart-ID Provider. SK maintains Smart-ID platform, which consists of the Smart-ID App and the Smart-ID Server.

#### **1.3.5.2. Identity Provider**

Identity Provider is an organisation who is providing electronic authentication means and is responsible for creating electronic identities which are used for issuing NQ Smart-ID Certificates.

Identity Provider is obliged to apply reasonable measures to verify the authorisation from legal representative if the minor applies for NQ Smart-ID.

### **1.4. Certificate Usage**

#### **1.4.1. Appropriate Certificate Uses**

Refer to clause 1.4 of the CP [4].

### **1.5. Policy Administration**

#### **1.5.1. Organization Administering the Document**

This CPS is administered by SK.

SK ID Solutions AS

Registry code 10747013

Pärnu Ave 141, 11314 Tallinn

Tel +372 610 1880

Fax +372 610 1881

Email: [info@skidsolutions.eu](mailto:info@skidsolutions.eu)

<https://www.skidsolutions.eu/en/>

#### **1.5.2. Contact Person**

Head of trust services

Email: [info@skidsolutions.eu](mailto:info@skidsolutions.eu)

#### **1.5.3. Person Determining CPS Suitability for the Policy**

Not applicable.

#### **1.5.4. CPS Approval Procedures**

Amendments which do not change the meaning of this CPS, such as spelling corrections, translation activities and contact details updates are documented in the Versions and Changes section of the present document. In this case the fractional part of the document version number is enlarged.

In case the CP is amended, the CPS is reviewed as well in order to verify the need for its amendments.

In case of substantial changes, the new CPS version is clearly distinguishable from the previous ones and the serial number is enlarged by one. The amended CPS along with the enforcement date, which cannot be earlier than 30 days after publication, is published electronically on SK website.

Amendments which are relevant to Identity Providers and RA are coordinated with Identity Providers and RA.

SK performs annual review of this CPS to ensure compliance of the present document and services provided based on this CPS with the applicable requirements.

All amendments are approved by the head of trust services and amended CPS is enforced by the CEO.

## 1.6. Definitions and Acronyms

### 1.6.1. Terminology

In this CPS the following terms have the following meaning.

Term	Definition
Advanced Electronic Signature	Electronic Signature which meets the requirements provided in Article 26 of <a href="#">eIDAS [6]</a> .
Authentication	Unique identification of a person by checking his/her alleged identity.
Authentication Certificate	Certificate is intended for Authentication.
SK ID Solutions AS Trust Services Practice Statement	A statement of practices that SK employs in providing Trust Services.
Certificate	Public Key, together with additional information, laid down in the <a href="#">Certificate Profile [3]</a> , rendered unforgeable via encipherment using the Private Key of the Certificate Authority which issued it.
Certificate Authority	A part of SK structure responsible for issuing and verifying electronic Certificates with its electronic signature.
Certificate Pair	A pair of Certificates consisting of one Authentication Certificate and one Electronic Signature Certificate.
Certificate Policy	A set of rules that indicates applicability of a specific Certificate to a particular community and/or PKI implementation with common security requirements.
Certificate Profile	Document that determines the information contained within a Certificate as well as the minimal requirements towards the Certificate.
Certification Practice Statement	One of the several documents that all together form the governance framework in which Certificates are created, issued, managed and used.
Certification Service	Trust service related to issuing Certificates, managing suspension, termination of suspension, revocation, modification and re-key of the Certificates.
Distinguished Name	Subject name in the infrastructure of Certificates that is unique for every Subscriber.
Identity Provider	An organisation who is providing electronic authentication means and who is responsible for creating electronic identities which are used for issuing NQ Smart-ID Certificates. Identity Provider has been verified by Smart-ID Provider to follow the <a href="#">Requirements for Identity Providers [9]</a> for non-qualified certificates.
Mobile Device	A tablet computer or smartphone that runs a mobile device operating system (le iOS, Google Android).
non-qualified Electronic Signature Certificate	An electronic attestation which links electronic signature validation data to a natural person and confirms at least the name of that person.

Term	Definition
NQ Smart-ID	Smart-ID which contains one pair of Certificates consisting of the Authentication Certificate and the non-qualified Electronic Signature Certificate and their corresponding Private Keys.
Object Identifier	An identifier used to uniquely name an object (OID).
PIN code	Activation code for the Private Key that corresponds to Authentication Certificate and for the Private Key that corresponds to the Electronic Signature Certificate.
Private Key	The key of a key pair that is assumed to be kept in secret by the holder of the key pair, and that is used to create electronic signatures and/or to decrypt electronic records or files that were encrypted with the corresponding Public Key.
Public Key	The key of a key pair that may be publicly disclosed by the holder of the corresponding Private Key and that is used by Relying Parties to verify electronic signatures created with the holder's corresponding Private Key and/or to encrypt messages so that they can be decrypted only with the holder's corresponding Private Key.
Registration Authority	Entity that is responsible for identification and Authentication of Subjects of Certificates. Additionally, the Registration Authority may accept Certificate applications, check the applications and/or forward the applications to the Certificate Authority.
Relying Party	Entity that relies on the information contained within a Certificate.
Smart-ID	Smart-ID is the new generation electronic ID which provides the Subscriber with means for Electronic Authentication and Electronic Signature.
Smart-ID Account	Subscriber has to register a Smart-ID Account to use services provided by the Smart-ID System. Smart-ID Account binds Smart-ID App instance to a Subscriber's identity in the Smart-ID System. In the course of Smart-ID Account creation and registration, the identity of the Smart-ID Account owner (Subscriber) is proofed by a Registration Authority and the relation between the identity and a key pair is certified by a Certificate Authority. Smart-ID Account has an Advanced Electronic Signature key and an Authentication key.
Smart-ID App	A technical component of the Smart-ID System. A Smart-ID App installed on a Subscriber's Mobile Device that provides access to non-qualified Smart-ID service.
Smart-ID Portal	The interaction point with the Smart-ID System for the Subscriber that is accessible via a web browser. The Portal provides access to Smart-ID Account registration and management functionality.
Smart-ID Provider	An organisation that is legally responsible for the Smart-ID System. SK is the Smart-ID provider.
Smart-ID Server	A technical component of the Smart-ID System, handles back-end operations.
Smart-ID System	A technical and organisational environment which enables Electronic Authentication and Electronic Signatures in an electronic environment. The Smart-ID System provides services that allow Subscribers (Smart-ID Account owners) to authenticate themselves to services, to give Electronic Signatures, and to manage their Smart-ID Accounts.
Subject	In this document, the Subject is the same as the Subscriber.



Term	Definition
Subscriber	A natural person to whom the NQ Smart-ID Certificates are issued.
Terms and Conditions	Document that describes obligations and responsibilities of the Subscriber with respect to using Certificates. The Subscriber has to be familiar with the document and accept the Terms and Conditions upon receipt of the Certificates.
UTF-8	Variable length character encoding which uses 8 bit code units capable of encoding all possible characters defined by Unicode.
Verified Electronic Authentication	Electronic Authentication based on Identity Provider that has been verified to follow the <a href="#">Requirements for Identity Providers [9]</a> for non-qualified certificates.
Smart-ID HSM Module	The hardware security module used in the Smart-ID System. FIPS 140-2 Level 3 certified cryptographic device.

### 1.6.2. Acronyms

Acronym	Definition
CA	Certification Authority
CP	Certificate Policy
CPS	Certification Practice Statement. This document is a CPS.
CSR	Certificate Signing Request
eIDAS	<a href="#">Regulation (EU) No 910/2014 [6]</a> of the European Parliament and of the Council of 23 July 2014 on electronic identification and trust services for electronic transactions in the internal market and repealing Directive 1999/93/EC.
HSM	Hardware security module is a physical computing device that safeguards and manages digital cryption keys and provides cryptoprocessing.
KWK	Key-wrap-keypair
KTK	Key-tranmission-keypair
NCP	Normalised Certificate Policy from <a href="#">ETSI EN 319 411-1 [5]</a>
OCSP	Online Certificate Status Protocol
OID	Object Identifier, a unique object identification code
PKI	Public Key Infrastructure
RA	Registration Authority
SK	SK ID Solutions AS, Certification Service provider
SK PS	<a href="#">SK ID Solutions AS Trust Services Practice Statement [1]</a>

## 2. Publication and Repository Responsibilities

### 2.1. Repositories

Refer to clause 2.1 of [SK PS \[1\]](#).

### 2.2. Publication of Certification Information

Refer to clause 2.2 of [SK PS \[1\]](#).

#### 2.2.1. Publication and Notification Policies

This CPS is published on SK's website: <https://www.skidsolutions.eu/en/repository/CPS>.

This CPS and referred documents - the [CP \[4\]](#), the [Certificate Profile \[3\]](#) and the "[Terms and Conditions for Use of Certificates of non-qualified Smart-ID](#)" [\[7\]](#) (hereinafter referred to as Terms and Conditions) together with the enforcement dates are published on SK's website <https://www.skidsolutions.eu/en/repository> no less than 30 days prior to taking effect.

SK provides the capability to allow third parties to check and test Certificates it issues.

Test Certificates clearly indicate that they are for testing purposes.

#### 2.2.2. Items not Published in the Certification Practice Statement

Refer to clause 2.2.2 of the [CP \[4\]](#).

Refer to clause 9.3.1 of [SK PS \[1\]](#).

### 2.3. Time or Frequency of Publication

Refer to clause 2.2.1 of this CPS.

### 2.4. Access Controls on Repositories

Refer to clause 2.4 of [SK PS \[1\]](#).

## 3. Identification and Authentication

### 3.1. Naming

#### 3.1.1. Type of Names

Type of names assigned to the Subscriber is described in the [Certificate Profile \[3\]](#).

#### 3.1.2. Need for Names to be Meaningful

All the values in the Subscriber information section of a Certificate are meaningful.

Meaning of names in different fields of the Certificates is described in the [Certificate Profile \[3\]](#).

#### 3.1.3. Anonymity or Pseudonymity of Subscribers

Not allowed.

#### 3.1.4. Rules for Interpreting Various Name Forms

Subscriber names are encoded in UTF-8 format.

SK uses the name from the authoritative source.

#### 3.1.5. Uniqueness of Names

Subscriber's distinguished name is compiled according to the certificate profile described in the [Certificate Profile \[3\]](#). SK does not issue Certificates with an identical Common Name (CN) and Serial Number (S) fields to different Subscribers.

#### 3.1.6. Recognition, Authentication, and Role of Trademarks

Trademarks are not allowed.

### 3.2. Initial Identity Validation

#### 3.2.1. Method to Prove Possession of Private Key

There is a single process flow that includes key generation, Certificate Request and issuance.

Both the Subscriber and Smart-ID Provider have to participate in the key generation procedure. The Certificate Request sent to CA includes a cryptographic signature created by the newly generated keys.

#### 3.2.2. Authentication of Organization Identity

Not applicable.

#### 3.2.3. Authentication of Individual Identity

The Subscriber is identified either electronically or via physical presence checks in a Customer Service Point.

In case of electronic Authentication, SK receives the identity data from the Identity Provider and is entitled to validate it against the identity data from the authoritative source.

In case of physical identification, an employee of Customer Service Point verifies identity of the Subscriber based on the Subscriber's valid national identity document.

### **3.2.4. Non-Verified Subscriber Information**

Non-verified Subscriber information is not allowed in the Certificate.

### **3.2.5. Validation of Authority**

The Subscriber can apply for NQ Smart-ID only personally. SK has the right to check whether the applicant has legal capacity.

If the minor applies for NQ Smart-ID, the Identity Provider or an employee of Customer Service Point is obliged to apply reasonable measures to verify the authorisation from legal representative.

### **3.2.6. Criteria for Interoperation**

Not applicable.

Operations of NQ-SK 2016 have not any effect to operations of other intermediate CA's of EE Certification Centre Root CA.

## **3.3. Identification and Authentication for Re-Key Requests**

### **3.3.1. Identification and Authentication for Routine Re-Key**

Refer to clause 3.2 of this CPS.

### **3.3.2. Identification and Authentication for Re-Key After Revocation**

Refer to clause 3.2 of this CPS.

## **3.4. Identification and Authentication for Revocation Request**

Refer to clause 4.9.3 of this CPS.

## 4. Certificate Life-Cycle Operational Requirements

### 4.1. Certificate Application

#### 4.1.1. Who Can Submit a Certificate Application

The Subscriber can enrol herself.

SK accepts only applications from the Subscriber who is previously authenticated by the Identity Provider or by an employee of Customer Service Point.

#### 4.1.2. Enrolment Process and Responsibilities

##### 4.1.2.1. Electronic Application

The Subscriber fills an application for NQ Smart-ID in the Smart-ID App upon successful Verified Electronic Authentication. The Subscriber confirms the correctness and integrity of the information presented to SK.

The Subscriber confirms agreement to the [Terms and Conditions \[7\]](#).

The Subscriber can apply for NQ Smart-ID if he/she has legal capacity or the authorisation to apply for NQ Smart-ID has been verified by the Identity Provider.

Smart-ID System validates the Subscriber's identity and forwards the application to SK.

SK archives the Subscriber's application.

Smart-ID App generates keys for the Certificates and submits CSR on behalf of the Subscriber to SK.

SK verifies compliance of the data in the CSR with the data in authoritative source and application. If the data contained in the CSR and application is identical and if the data in the application and the authoritative source substantially matches, SK generates Certificates corresponding to the source.

SK sends Certificates to Smart-ID System.

##### 4.1.2.2. Paper Application

The Subscriber opens the Smart-ID App that starts generating keys for the Certificates. After the Subscriber's Private Key is generated, the Smart-ID App generates a registration token for the Subscriber.

An employee of the Customer Service Point fills an application for NQ Smart-ID in the Smart-ID System on behalf of the Subscriber and based on the Subscriber's identification data.

The application for NQ Smart-ID includes the Subscriber's identification data, email address or mobile phone number.

Upon submitting an application for NQ Smart-ID, the Subscriber confirms familiarisation and agreement to the [Terms and Conditions \[7\]](#).

In case of a minor, both the minor and his/her legal representative confirm familiarisation and agreement to the [Terms and Conditions \[7\]](#) upon submitting an application for NQ Smart-ID.

In case of a minor, an employee of the Customer Service Point fills an application for NQ Smart-ID in the Smart-ID System on behalf of the Subscriber and based on the Subscriber's and his/her legal representative's identification data. SK checks the Subscriber's identification data in the application against the data in authoritative source.

The Subscriber shows his/her registration token to an employee of the Customer Service Point, who enters it to the Smart-ID System. SK associates the Subscriber and his/her Private Key by using the Subscriber's registration token.

The Subscriber or his/her legal representative signs the application for NQ Smart-ID and upon signing the application, the Subscriber or his/her legal representative confirms the correctness and integrity of the information presented to SK.

Customer Service Point archives the Subscriber's signed application or the Subscriber's application signed by his/her legal representative and requests the Certificates from SK.

The Subscriber signs CSR in the Smart-ID App that submits it automatically to SK.

SK checks the data in the CSR against the Subscriber's identification data in the signed application. If there is a match, SK generates Certificates.

SK sends Certificates to Smart-ID System.

## **4.2. Certificate Application Processing**

### **4.2.1. Performing Identification and Authentication Functions**

#### **4.2.1.1. Electronic Application**

The Subscriber is identified and authenticated by the data presented by the Identity Provider, and if necessary by the data from the authoritative source.

#### **4.2.1.2. Paper Application**

The Subscriber is identified by an employee of Customer Service Point in accordance with the clause 3.2.3 of this CPS.

### **4.2.2. Approval or Rejection of Certificate Applications**

The acceptance or rejection of an application for NQ Smart-ID is decided by SK.

SK refuses to issue a Certificate if:

- the Certificate request does not comply with the technical requirements set in applicable agreements;
- there is no matching application for the CSR;
- the Subscriber cannot be identified from the authoritative source;
- the Subscriber's data in the application does not substantially match with the data in the authoritative source.

SK notifies RA and Subscriber of the refusal to issue a Certificate.

### **4.2.3. Time to Process Certificate Applications**

Refer to clause 4.2.3 of the [CP \[4\]](#).

## **4.3. Certificate Issuance**

### **4.3.1. CA Actions During Certificate Issuance**

After verifying that the data contained in the CSR and application is identical, and that the data in the application and the authoritative source substantially matches, SK automatically issues Certificates corresponding to the application.

### **4.3.2. Notifications to Subscriber by the CA of Issuance of Certificate**

The Subscriber is immediately notified of the results by the Smart-ID App as the whole process is done online in real time.

## **4.4. Certificate Acceptance**

### **4.4.1. Conduct Constituting Certificate Acceptance**

After SK has issued the Certificates, the Subscriber verifies correctness of the data in the Certificates. If the Subscriber has verified that the data in the Certificates is correct, the Subscriber confirms correctness of the information.

Corresponding confirmation is deemed Certificate acceptance.

If the Subscriber verifies that the data in the Certificates is incorrect, the Subscriber refuses from accepting the Certificates and SK revokes the Certificates.

### **4.4.2. Publication of the Certificate by the CA**

SK sends the Certificates to Smart-ID System. Certificate validity can be checked through OCSP service.

### **4.4.3. Notification of Certificate Issuance by the CA to Other Entities**

The Certificates are automatically sent to Smart-ID System by SK.

## **4.5. Key Pair and Certificate Usage**

### **4.5.1. Subscriber Private Key and Certificate Usage**

The Subscriber is required to use the Private Key and Certificate lawfully and in accordance with:

- the [CP \[4\]](#);
- this CPS;
- the [Terms and Conditions \[7\]](#).

### **4.5.2. Relying Party Public Key and Certificate Usage**

Relying Party is required to use the Subscriber's Public Key and Certificate lawfully and in accordance with:

- the [CP \[4\]](#);
- this CPS;
- the [Terms and Conditions \[7\]](#).

## **4.6. Certificate Renewal**

Renewal of Certificates is not allowed.

## **4.7. Certificate Re-Key**

Routine Re-Key initiated by the Subscriber is considered to be a new application and processed accordingly. Refer to clauses 3.2 and 4.1 to 4.4 of this CPS.

### **4.7.1. Circumstances for Certificate Re-Key**

Certificate re-key is allowed to:

- fix errors during certification.

### **4.7.2. Who May Request Certification of a New Public Key**

Certificate re-key process to fix errors during certification can only be initiated by SK.

### **4.7.3. Processing Certificate Re-Keying Requests**

If the new Certificates are issued for a Mobile Device with an existing Smart-ID Account, old Certificates of the existing Smart-ID Account are revoked.

If the Certificate re-key is performed to fix production errors, the erroneous Certificate are revoked.

If the Certificate re-key is performed to fix production errors only Smart-ID Server's Private Key is generated pursuant to clause 6.1.1 of this CPS.

### **4.7.4. Notification of New Certificate Issuance to Subscriber**

CA notifies RA of the new Certificate issuance to the Subscriber.

RA notifies the Subscriber of the new Certificate issuance.

### **4.7.5. Conduct Constituting Acceptance of a Re-Keyed Certificate**

Refer to clause 4.4.1 of this CPS.

### **4.7.6. Publication of the Re-Keyed Certificate by the CA**

Refer to clause 4.4.2 of this CPS.

### **4.7.7. Notification of Certificate Issuance by the CA to Other Entities**

Refer to clause 4.4.3 of this CPS.

## **4.8. Certificate Modification**

Certificate Modification is not allowed

## **4.9. Certificate Revocation and Suspension**

### **4.9.1. Circumstances for Revocation**

Refer to clause 4.9.1 of the [CP \[4\]](#).

### **4.9.2. Who Can Request Revocation**

Subscriber can request revocation of the Subscriber's Certificates any time.

RA can request revocation of the Subscriber's Certificates on the basis of Subscriber application.

CA can request revocation for any of the reasons listed in clause 4.9.1 of the [CP \[4\]](#).

### **4.9.3. Procedure for Revocation Request**

The Subscriber can request revocation of NQ Smart-ID Certificates as follows.

The Subscriber can request revocation of NQ Smart-ID Certificates via the Help Line or Customer Service Point Help Line.

The operator of the Help Line verifies the Subscriber by using the identification data in the Subscriber's application. After the Subscriber's identity and legality to request revocation is verified, the operator of the Help Line revokes the NQ Smart-ID Certificates.

If the operator of the Customer Service Point Help Line is unable to verify the Subscriber's identity, the Subscriber can be directed to request revocation via the Help Line.

Revocation request submitted via the Help Line or the Customer Service Point Help Line is recorded.



Alternatively, the Subscriber can request revocation of NQ Smart-ID via self-service web portal, where the Subscriber is authenticated using Verified Electronic Authentication. The Subscriber has to confirm the application there. The Subscriber can also request revocation of NQ Smart-ID Certificates by deleting his/her Smart-ID Account in Smart-ID App. In this case, revocation of the Certificates is possible only from the Smart-ID App instance that the Subscriber used for registering his/her Smart-ID Account.

The self-service web portal or Smart-ID App sends the request for revocation to SK.

The Subscriber can also submit a signed application for revocation of the Certificates to the Customer Service Point.

In case of a signed application, the identity of the person is verified based on the identity document by an employee of the Customer Service Point. After SK has received an application for revocation of the Certificate, the procedure for processing the request is the following:

- the revocation application is registered by an employee of the Customer Service Point;
- the person filing an application for revocation is verified;
- the compliance of the application for revocation with the [CP \[4\]](#) is verified in SK's information system;
- the documentation on which the application for revocation was based is archived;
- the Subscriber is notified of revocation of the Certificates.

After SK has received an application for revocation, SK processes it immediately.

The revocation of the Certificate is recorded in the certificate database of SK. The Subscriber has a possibility to verify from the Smart-ID System that the Certificate has been revoked.

Revoked Certificate can not be reinstated.

#### **4.9.4. Revocation Request Grace Period**

The Subscriber is required to request revocation immediately after verifying the loss or theft of the device, or loss of control over one or both Private keys, or PIN codes.

#### **4.9.5. Time Within Which CA Must Process the Revocation Request**

After an application for revocation has been submitted, SK immediately processes an application for revocation.

#### **4.9.6. Revocation Checking Requirements for Relying Parties**

The mechanisms available to a Relying Party in order to check the status of certificates on which it wishes to rely have been established in the [Terms and Conditions \[7\]](#).

#### **4.9.7. CRL Issuance Frequency**

CRL for NQ-SK 2016 is not issued.

#### **4.9.8. Maximum Latency for CRLs**

Not applicable.

#### **4.9.9. On-Line Revocation/Status Checking Availability**

An OCSP service is free of charge and publicly accessible.

An OCSP service serves as a primary source for the Certificate status information and contains Certificate status information until the Certificate expires.

Certificate status information for the Certificates issued by NQ-SK 2016 is signed by NQ-SK 2016 AIA OCSP RESPONDER YYYYMM certificate (naming convention in [3]).

#### **4.9.10. On-Line Revocation Checking Requirements**

The mechanisms available to a Relying Party for checking the status of the Certificate on which it wishes to rely have been established in the [Terms and Conditions \[7\]](#).

#### **4.9.11. Other Forms of Revocation Advertisements Available**

SK offers an OCSP service with better SLA under agreement and price list.

Revocation status information of the expired Certificate can be requested at the email address [info@skidsolutions.eu](mailto:info@skidsolutions.eu).

#### **4.9.12. Special Requirements Related to Key Compromise**

Not applicable.

#### **4.9.13. Circumstances for Suspension**

Suspension is not performed.

### **4.10. Certificate Status Services**

#### **4.10.1. Operational Characteristics**

SK offers OCSP services for checking certificate status. Services are accessible over HTTP protocol.

The URL of the OCSP service is included in the certificate on the Authority Information Access (AIA) field in accordance with the [Certificate Profile \[3\]](#).

#### **4.10.2. Service Availability**

SK ensures availability of Certificate Status Services 24 hours a day, 7 days a week with a minimum of 99.44% availability overall per year with a scheduled downtime that does not exceed 0.28% annually.

#### **4.10.3. Operational Features**

None.

### **4.11. End of Subscription**

The Subscriber may end a subscription for the Certificate by revoking the Certificate without replacing it.

### **4.12. Key Escrow and Recovery**

#### **4.12.1. Key Escrow and Recovery Policy and Practices**

SK does not provide the Subscriber with key escrow and recovery services.

Storing the components of the split private key of NQ Smart-ID in the Smart-ID Server is not considered a key escrow service.

#### **4.12.2. Session Key Encapsulation and Recovery Policy and Practices**

Not applicable.

## 5. Facility, Management, and Operational Controls

### 5.1. Physical Controls

Refer to clause 5.1 of [SK PS \[1\]](#).

### 5.2. Procedural Controls

Refer to clause 5.2 of [SK PS \[1\]](#).

### 5.3. Personnel Controls

Refer to clause 5.3 of [SK PS \[1\]](#).

### 5.4. Audit Logging Procedures

Refer to clause 5.4 of [SK PS \[1\]](#).

### 5.5. Records Archival

#### 5.5.1. Types of Records Archived

Refer to clause 5.5.1 of [SK PS \[1\]](#).

All physical records from issuance process and from applications for revocation are retained by RA-s and archived in accordance with relevant regulations.

#### 5.5.2. Retention Period for Archive

Refer to clause 5.5.2 of [SK PS \[1\]](#).

#### 5.5.3. Protection of Archive

Refer to clause 5.5.3 of [SK PS \[1\]](#).

#### 5.5.4. Archive Backup Procedures

Refer to clause 5.5.4 of [SK PS \[1\]](#).

#### 5.5.5. Requirements for Time-Stamping of Records

Refer to clause 5.5.5 of [SK PS \[1\]](#).

#### 5.5.6. Archive Collection System (Internal or External)

Refer to clause 5.5.6 of [SK PS \[1\]](#).

RA-s may use external archive collection system for physical archive records.

#### 5.5.7. Procedures to Obtain and Verify Archive Information

Refer to clause 5.5.7 of [SK PS \[1\]](#).

### 5.6. Key Changeover

The Public Key of the CA does not change. The Public Key for the OCSP responder is sent inside the OCSP response, through which a change of key is known.

If necessary, details of a key changeover are considered each time. Common name of the CA always contains the number of the year which it was issued (e.g. NQ-SK 2016).

## **5.7. Compromise and Disaster Recovery**

Refer to clause 5.7 of [SK PS \[1\]](#).

## **5.8. CA or RA Termination**

Refer to clause 5.8 of [SK PS \[1\]](#).

## 6. Technical Security Controls

### 6.1. Key Pair Generation and Installation

Refer to clause 6.1 of [SK PS \[1\]](#).

#### 6.1.1. Key Pair Generation

Refer to clause 6.1.1 of [SK PS \[1\]](#).

##### Non-Qualified Smart-ID Key Pair Terminology

NQ Smart-ID Key Pair is generated with multiple components for additional protection and cryptographic properties. The following terminology is used to describe the technical security controls:

1. 'Public key' - is the public verification key in the public-key cryptography. This corresponds to the regular RSA public key. The relation between the 'Public key' and a 'Subscriber's Identity' is attested by a Certificate. Public key has the following components: 'App's share of the public key' and 'Server's share of the public key'.
2. 'App's share of the public key' - is generated in the Smart-ID App, along with the generation of the 'App's share of the private key'.
3. 'Server's share of the public key' - is generated in the Smart-ID server, along with the generation of the 'Server's share of the private key'.
4. 'Private key' - is the confidential component of the key pair in the public-key cryptography. 'Private key' is used for creating digital signatures. In the Smart-ID System, the value of 'Private key' itself is never generated and the 'Private key' exists only in the form of its components. 'Private key' has the following components:
  1. 'App's share of the private key', which is a regular RSA private key. It is further divided to the following components:
    1. 'App's part of the private key'
    2. 'Server's part of the private key'
  2. 'Server's share of the private key', which is a regular RSA private key.
5. 'App's share of the private key' - is the component of the private key that is generated in the Smart-ID App. The share is divided into two parts immediately after generation and the share itself is deleted.
6. 'App's part of the private key' - is the component of the private key, which is generated in the Smart-ID App and stored in the Smart-ID App and is protected with the Subscriber's PIN-code.
7. 'Server's part of the private key' - is the component of the private key, which is generated in the Smart-ID App and securely transmitted to the server. 'Server's part of the private key' is stored in the server's database and protected with Key-Wrapping-Key, which in turn, is protected inside the HSM.
8. 'Server's share of the private key' - is the component of the private key, which is generated in the HSM and protected by the HSM.

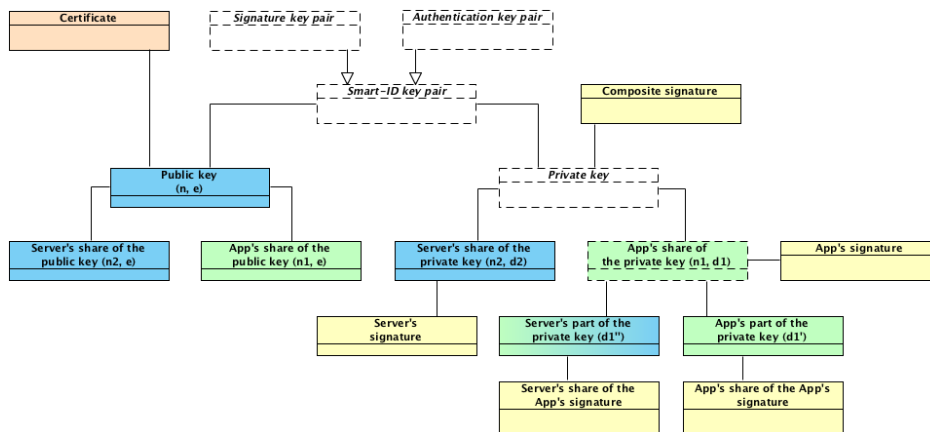

### Non-Qualified Smart-ID Key Pair Generation

Subscriber Key Pair is generated during the Smart-ID registration process in the Smart-ID App and in the Smart-ID server. The following components are generated.

#### Generation of 'App's share of the private key' and 'App's share of the public key'

'App's share of the private key' and 'App's share of the public key' is a 2048-bit or 3072-bit RSA key pair. Smart-ID App generates the key pair according to FIPS 186-4 with the PRNG, which corresponds to NIST SP 800-90A Rev. 1. After dividing the 'App's share of the private key' to components, the private key of the RSA key pair is deleted.

#### Generation of 'App's part of the private key'

The 'App's part of the private key' is a 2048-bit or 3072-bit random number. Smart-ID App generates the 'App's part of the private key' randomly with the PRNG, which corresponds to NIST SP 800-90A Rev. 1.

#### Generation of 'Server's part of the private key'

The 'Server's part of the private key' is a 2048-bit or 3072-bit number, which is computed from the private exponent of the 'App's share of the private key' and 'App's part of the private key'. Smart-ID App computes the 'Server's part of the private key' and transmits the 'Server's part of the private key' securely to the Smart-ID server.

#### Generation of 'Server's share of the private key' and 'Server's share of the public key'

'Server's share of the private key' and 'Server's share of the public key' is a 2048-bit or 3072-bit RSA key pair. Smart-ID server generates the key pair inside the Smart-ID HSM module.

#### Generation of Subscriber's 'Public key'

Subscriber's 'Public key' is a 4096-bit or 6144-bit RSA public key. The public key is computed by the Smart-ID server from the 'App's share of the public key' and 'Server's share of the public key'. This way all the Smart-ID key pair components are tied together with the 'Public key'.

### 6.1.2. Private Key Delivery to Subscriber

Subscriber's 'Private key' is composed of multiple components.

#### Delivery of 'App's part of the private key'

The 'App's part of the private key' is generated inside the Subscriber's mobile device and is never transmitted outside of this device.

#### Delivery of 'Server's part of the private key'

The 'Server's part of the private key' is generated inside the Subscriber's mobile device and is securely transmitted to the Smart-ID server. The transmission is handled in the following way:

1. The key-transmission-key (KTK) key pair is generated inside the Smart-ID HSM module. The KTK is a 2048-bit RSA key pair.
2. The public key of the KTK is embedded in the binary distribution of the Smart-ID App.
3. During the registration procedure, the Smart-ID App and Smart-ID server generate Diffie-Hellman key pairs and perform the Diffie-Hellman key exchange protocol, to derive the transmission-encryption-key (TEK). The length of TEK key is 256 bits, it consists of 128-bit AES key and 128-bit HMAC key, concatenated.
4. The 'Server's part of the private key' is sent to the Smart-ID server with the following protection: The key is encoded and encrypted with the public key of the KTK (according to the RFC 7516), so that it can only be decrypted by the Smart-ID server. The submission request is encrypted and integrity protected with the shared TEK key. The communication is performed within the TLS channel, for additional confidentiality and authenticity.
5. The Smart-ID server uses the established TEK key to decrypt the request and HSM to decrypt the 'Server's part of the private key' and stores it securely in the database, wrapped with another long-term key-wrap-keypair (KWK). The KWK is generated and protected by the Smart-ID HSM module.

#### **Delivery of 'Server's share of the private key'**

The 'Server's share of the private key' is generated inside the Smart-ID HSM module and is always protected by the HSM module.

#### **6.1.3. Public Key Delivery to Certificate Issuer**

Subscriber's 'Public key' is composed of multiple components.

##### **Delivery of 'App's share of the public key' from Smart-ID App to Smart-ID server**

The 'App's share of the public key' is generated in the Smart-ID App and then transmitted to the Smart-ID server during the Subscriber's registration process. The public key is transmitted over the TLS communication channel for confidentiality and authenticity.

##### **Delivery of 'Server's share of the public key' from Smart-ID HSM to Smart-ID server**

The 'Server's share of the public key' is generated inside the Smart-ID HSM module and then transmitted to Smart-ID server. The public key is transmitted over the secured communication channel for confidentiality and authenticity.

##### **Delivery of Subscriber's 'Public key' from Smart-ID server to Certificate Issuer**

The Subscriber's 'Public key' is computed inside the Smart-ID server and then transmitted to Certificate Issuer inside the PKCS#10 Certificate Signing Request (CSR). The CSR is signed by the Subscriber for authenticity. The transmission is protected by TLS communication channel for additional confidentiality and authenticity.

#### **6.1.4. CA Public Key Delivery to Relying Parties**

Refer to clause 6.1.4 of [SK PS \[1\]](#).

#### **6.1.5. Key Sizes**

1. 'App's share of the private key' is a 2047, 2048, 3071 or 3072 bit RSA private key.
2. 'App's part of the private key' is a 2047, 2048, 3071 or 3072 bit number.
3. Server's part of the private key' is a 2047, 2048, 3071 or 3072 bit number.
4. 'Server's share of the private key' is a 2047, 2048, 3071 or 3072 bit RSA private key.
5. 'App's share of the public key' is a 2047, 2048, 3071 or 3072 bit RSA public key.
6. 'Server's share of the public key' is a 2047, 2048, 3071 or 3072 bit RSA public key.
7. 'Public key' is a 4094, 4095, 4096, 6142, 6143 or 6144 bit RSA public key.

### 6.1.6. Public Key Parameters Generation and Quality Checking

Quality of public keys is guaranteed by using secure random number generators inside the Smart-ID App and Smart-ID HSM module and following the guidelines in the FIPS 186-4. Before issuing a Certificate, key is checked for duplicates and some basic analytic checks are applied (e.g.  $e > 1$  for RSA). More thorough checks are run over database of issued Certificates regularly.

### 6.1.7. Key Usage Purposes (as per X.509 v3 Key Usage Field)

Refer to clause 6.1.7 of [SK PS \[1\]](#).

Key usage purposes are described in clause 7.1 of this CPS.

## 6.2. Private Key Protection and Cryptographic Module Engineering Controls

### 6.2.1. Cryptographic Module Standards and Controls

Refer to clause 6.2.1 of [SK PS \[1\]](#).

Non-Qualified Smart-ID app cryptographic library standards

The Smart-ID App on the Android and iOS platforms are corresponding to FIPS 186-4.

Non-Qualified Smart-ID server cryptographic library standards

The Smart-ID server is using Smart-ID HSM module for the cryptographic operations. HSM module is corresponding to FIPS-140-2 Level 3.

### 6.2.2. Private Key (n out of m) Multi-Person Control

#### Multi-Person Control of 'App's part of the private key'

No Multi-Person control is applied to 'App's part of the private key'.

#### Multi-Person Control of 'Server's part of the private key'

The access means to the KWK key, which is used to protect the 'Server's part of the private key', is divided into two parts that are secured by different persons in Trusted Roles. For activation of the KWK key the presence of at least two authorized persons is required in accordance with clause 5.2.2 of with clause 5.2.2 of [SK PS \[1\]](#).

#### Multi-Person Control of 'Server's share of the private key'

The access means to the 'Server's share of the private key' is divided into two parts that are secured by different persons in Trusted Roles. For activation of such keys, after the reboot of the Smart-ID system, the presence of at least two authorized persons is required in accordance with clause 5.2.2 of [SK PS \[1\]](#).

### 6.2.3. Private Key Escrow

Refer to clause 6.2.3 of [SK PS \[1\]](#).

SK does not offer Key Escrow services to Subscribers.

### 6.2.4. Private Key Backup

Refer to clause 6.2.4 of [SK PS \[1\]](#).

In general, Smart-ID System doesn't provide the private key backup services. SK makes the following exceptions to the following components of the Subscriber's private key in order to support high availability of the Smart-ID System.

#### No backup of 'App's part of the private key'



The encrypted value of 'App's part of the private key' is stored inside the Smart-ID App private storage area. It is not backed up and not copied from the storage area.

In case Subscriber needs to recover from the malfunctioning mobile device or user error, Subscriber needs to complete the registration process again.

#### **Backing up of encrypted value of 'Server's part of the private key'**

The encrypted value of 'Server's part of the private key', protected with the KWK, is stored inside the Smart-ID database.

The Smart-ID database is regularly synchronised to another data center and regularly copied to the backup storage.

#### **Backing up of KWK of 'Server's part of the private key'**

The 'Server's part of the private key' is encrypted with the KWK, which is protected by the Smart-ID HSM module.

The HSM module is regularly synchronised to another data center and regularly backed up to backup storage.

#### **Backing up 'Server's share of the private key'**

The 'Server's share of the private key' is protected by the Smart-ID HSM module.

The Smart-ID HSM module is regularly synchronised to another data center and regularly backed up to backup storage.

### **6.2.5. Private Key Archival**

Refer to clause 6.2.5 of [SK PS \[1\]](#).

Components of Subscriber's 'Private key' are not archived.

### **6.2.6. Private Key Transfer Into or From a Cryptographic Module**

Refer to clause 6.2.6 of [SK PS \[1\]](#).

Private key transfer into or from the cryptographic module is not done, otherwise than described in the clause 6.1.2 of this CPS.

### **6.2.7. Private Key Storage on Cryptographic Module**

Refer to clause 6.2.7 of [SK PS \[1\]](#).

#### **Storage of 'App's part of the private key'**

'App's part of the private key' is a random large integer number. For storage, it is encrypted with the 128-bit AES key, derived from the Subscriber's PIN. The encrypted 'App's part of the private key' is then stored on the private area of the Smart-ID App on the mobile device storage.

The AES key is generated from the Subscriber's PIN with the PBKDF2 function (according to RFC 2989). The AES key and the Subscriber's PIN is never stored by the Smart-ID App. The AES encryption algorithm is used in the CBC mode and without any padding.

#### **Storage of 'Server's part of the private key'**

'Server's part of the private key' is a random large integer number. For storage in the Smart-ID database, it is encrypted with the 128-bit key-wrapping-key (KWK). The KWK is a 128-bit AES key, which is protected by the Smart-ID HSM module.

#### **Storage of 'Server's share of the private key'**

'Server's share of the private key' is a private key of the RSA key pair. It is generated inside the Smart-ID HSM module and protected by the HSM module.

### 6.2.8. Method of Activating Private Key

Refer to clause 6.2.8 of [SK PS \[1\]](#).

In order to give signatures with Subscriber's 'Private Key', all components of the private key must be activated.

#### Activating 'App's part of the private key'

'App's part of the private key' is protected by Subscriber's PIN code and Subscriber needs to enter the PIN code to the Smart-ID App for each transaction. The clear-text PIN code is never stored by the Smart-ID App.

Subscriber's PIN code is chosen by the Subscriber during the registration process of Smart-ID.

The following rules apply:

1. PIN1 code to protect the authentication key pair have to be 4-12 digit long.
2. PIN2 code to protect the signature key pair have to be 5-12 digit long.
3. In case the Subscriber enters the wrong PIN-code 3 times in a row, the keypair is locked from usage for next three hours.
4. In case the Subscriber enters the wrong PIN-code 6 times in a row, the keypair is locked from usage for next 24 hours.
5. In case the Subscriber enters the wrong PIN-code 9 times in a row, the keypair is blocked and the certificate is revoked.

#### Activating 'Server's part of the private key'

'Server's part of the private key' is protected by KWK, which in turn, is protected by the Smart-ID HSM module. To activate the KWK, the operator needs to enter the operator keycard into the HSM and enter the operator password to the HSM. Once activated by the operator, the KWK is activated until the Smart-ID system is stopped.

Further, the activation of the 'Server's part of the private key' and 'Server's share of the private key' for completing the signature with the Subscriber's 'Private Key' is the subject of authentication and access control procedure performed on the Smart-ID server. The access is granted only after successful validation of the possession-based authentication factor (one-time password, presented by the Smart-ID App over the secure channel) and successful validation of the knowledge-based authentication factor (signature share computed from the data to be signed, Subscriber's PIN and the 'App's part of the private key', presented by the Subscriber and Smart-ID App over the secure channel).

The authentication factors are only usable for specific data to be signed and they would need to re-submitted for next operation with Subscriber's 'Private Key'.

#### Activating 'Server's share of the private key'

'Server's share of the private key' is a RSA private key, which is generated and protected by the Smart-ID HSM module. To activate the key, the operator needs to enter the operator keycard into the HSM and enter the operator password to the HSM. Once activated by the operator, the 'Server's share of the private key' is activated until the Smart-ID system is stopped.

### 6.2.9. Method of Deactivating Private Key

Refer to clause 6.2.9 of [SK PS \[1\]](#).

Deactivation of any component of the Subscriber's 'Private Key' also means that the Subscriber cannot give signatures anymore and needs to activate that component again.

### **Deactivating 'App's part of the private key'**

The user entered PIN-code is only used for a single key pair operation. The PIN and derived AES key is deleted from the Smart-ID App memory after the operation is completed or when the Smart-ID server responds with 'Wrong PIN' error message.

### **Deactivating 'Server's part of the private key'**

The 'Server's part of the private key' is only decrypted for a single key pair operation by the server and the clear-text value is immediately deleted from the Smart-ID server memory after the operation is completed or when the Smart-ID server responds with 'Wrong PIN' error message.

### **Deactivating 'Server's share of the private key'**

'Server's share of the private key' is protected by the Smart-ID HSM module. Access to the keys is lost after the Smart-ID HSM or Smart-ID server is stopped.

## **6.2.10. Method of Destroying Private Key**

Refer to clause 6.2.10 of [SK PS \[1\]](#).

Destroying of any component of the Subscriber's 'Private key' also means that the Subscriber cannot give signatures anymore and needs to complete the registration process again.

### **Destroying 'App's part of the private key'**

Subscriber can destroy the 'App's part of the private key' from the Smart-ID App during the Smart-ID Account closing (for example, by closing the Smart-ID Account in Smart-ID App or in the self-service portal, by uninstalling the Smart-ID App, by destroying the mobile device, etc).

### **Destroying 'Server's part of the private key'**

'Server's part of the private key' is deleted in the Smart-ID server during the Smart-ID Account closing (for example, by closing the Smart-ID Account in Smart-ID App or in the self-service portal, after multiple wrong PIN codes entered, detection of cloned device, etc).

### **Destroying 'Server's share of the private key'**

'Server's share of the private key' is deleted in the Smart-ID HSM module during the Smart-ID Account closing (for example, by closing the Smart-ID Account in Smart-ID App or in the self-service portal, after multiple wrong PIN codes entered, detection of cloned device, etc).

## **6.2.11. Cryptographic Module Rating**

Refer to clause 6.2.1 of this CPS.

## **6.3. Other Aspects of Key Pair Management**

### **6.3.1. Public Key Archival**

Refer to clause 6.3.1 of [SK PS \[1\]](#).

All the Subscriber Public Keys are kept in database of SK and may be archived after expiration of the CA that has issued the certificates.

### **6.3.2. Certificate Operational Periods and Key Pair Usage Periods**

Refer to clause 6.3.2 of [SK PS \[1\]](#).

For Subscriber Certificates, the validity period is defined in clause 7.1 of this CPS.

## **6.4. Activation Data**

### **6.4.1. Activation Data Generation and Installation**

Refer to clause 6.4.1 of [SK PS \[1\]](#).

Smart-ID App generates random activation codes and provides the Subscriber option to choose his own activation codes as well.

Activation data is used as the input seed to the encryption key derivation function (PBKDF2) and the resulting key is used to encrypt the locally stored 'App's part of the private key'. The activation codes themselves are never stored by the Smart-ID Provider nor in the Smart-ID App.

### **6.4.2. Activation Data Protection**

Refer to clause 6.4.2 of [SK PS \[1\]](#).

The initial activation data is generated by the Smart-ID App or chosen by the Subscriber. After that, activation codes themselves are never stored by the Smart-ID Provider nor in the Smart-ID App.

Subscriber has to memorise the activation codes and never share them with anyone.

### **6.4.3. Other Aspects of Activation Data**

Not applicable.

## **6.5. Computer Security Controls**

### **6.5.1. Specific Computer Security Technical Requirements**

Refer to clause 6.5.1 of [SK PS \[1\]](#).

Subscriber is responsible for applying reasonable protections on her device.

### **6.5.2. Computer Security Rating**

Refer to clause 6.5.2 of [SK PS \[1\]](#).

Subscriber is responsible for applying reasonable protections on her device.

## **6.6. Life Cycle Technical Controls**

Refer to clause 6.6 of [SK PS \[1\]](#).

Subscriber is responsible for applying reasonable protections on her device.

## **6.7. Network Security Controls**

Refer to clause 6.7 of [SK PS \[1\]](#).

Smart-ID App and Smart-ID server communicates with each other over the TLS channel. Smart-ID App implements the certificate pinning to verify the authenticity of channel endpoint. Server implements the Smart-ID App authentication to verify the authenticity of channel endpoint.

Smart-ID App and Smart-ID server further use the established transmission-encryption-key (TEK) to secure the network requests and responses. Smart-ID App and server generate Diffie-Hellman key pairs and perform the Diffie-Hellman key exchange protocol, to derive the TEK. The length of TEK key is 256 bits, it consists of 128-bit AES key and 128-bit HMAC key, concatenated.

Subscriber is responsible for applying reasonable protections on her device.

## 6.8. Time-Stamping

Refer to clause 6.8 of [SK PS \[1\]](#).

Not applicable to Subscribers.

## **7. Certificate, CRL, and OCSP Profiles**

### **7.1. Certificate Profile**

Certificate profile is described in the [Certificate Profile \[3\]](https://www.skidsolutions.eu/en/repository/profiles), published in SK's public information repository <https://www.skidsolutions.eu/en/repository/profiles>.

### **7.2. CRL Profile**

The CRL profile for NQ Smart-ID Certificates is not issued.

### **7.3. OCSP Profile**

The OCSP profile is described in the [Certificate Profile \[3\]](https://www.skidsolutions.eu/en/repository/profiles), published in SK's public information repository <https://www.skidsolutions.eu/en/repository/profiles>.

## 8. Compliance Audit and Other Assessments

Refer to chapter 8 of [SK PS \[1\]](#).

## 9. Other Business and Legal Matters

### 9.1. Fees

#### 9.1.1. Certificate Issuance or Renewal Fees

Fee for issuance of certificate is published on SK website: <https://www.skidsolutions.eu/en/repository/certificates-fees/>.

Certificate renewal is not performed.

#### 9.1.2. Certificate Access Fees

Valid and activated Certificates are available via OCSF service.

There are no public records about the Certificates.

#### 9.1.3. Revocation or Status Information Access Fees

An OCSF service for online verification is free of charge and publicly accessible.

In case of other manners of publication information on certificate status, SK may fix a fee in a price list or require corresponding agreement.

#### 9.1.4. Fees for Other Services

Fees for other services are specified in SK's price list or in the Subscriber's or Relying Party's agreement.

#### 9.1.5. Refund Policy

Refer to clause 9.1.5 of [SK PS \[1\]](#).

Financial settlements are considered business secret of Identity Provider and SK.

## 9.2. Financial Responsibility

SK is not financially liable for the information contained in NQ Smart-ID Certificates.

### 9.2.1. Insurance Coverage

Refer to clause 9.2.1 of [SK PS \[1\]](#).

### 9.2.2. Other Assets

Not applicable.

### 9.2.3. Insurance or Warranty Coverage for End-Entities

Refer to clause 9.2.1 of [SK PS \[1\]](#).

## 9.3. Confidentiality of Business Information

Refer to clause 9.3 of [SK PS \[1\]](#).

## 9.4. Privacy of Personal Information

Refer to clause 9.4 of [SK PS \[1\]](#).



## 9.5. Intellectual Property rights

SK obtains intellectual property rights to this CPS.

## 9.6. Representations and Warranties

### 9.6.1. CA Representations and Warranties

Refer to clause 9.6.1 of [SK PS \[1\]](#).

SK ensures that:

- the supply of the certification service is in accordance with the relevant legislation;
- the supply of the certification service is in accordance with this CPS and the [CP \[4\]](#);
- it keeps account of the certificates issued by it and of their validity;
- it provides the possibility to check the validity of certificates 24 hours a day;
- the certification keys are protected by hardware security modules (i.e. HSM) and are under sole control of SK;
- the certification keys used in the supply of the certification service are activated on the basis of shared control;
- it provides security with its internal security procedures.

SK has right to share relevant data with Relying Party for the purpose of ensuring certificate usage security.

### 9.6.2. RA Representations and Warranties

#### 9.6.2.1. Smart-ID Provider

Smart-ID Provider ensures that:

- it accepts Subscriber applications for issuance of NQ Smart-ID Certificates;
- it provides self-service web portal in accordance with the technical requirements set in applicable agreements.

#### 9.6.2.2. Customer Service Point

Refer to clause 9.6.2 of [SK PS \[1\]](#).

The Customer Service Point ensures that:

- it accepts applications for the Certificates of NQ Smart-ID and forwards the request for NQ Smart-ID Certificates to SK;
- it accepts applications for the Certificate revocation and forwards the applications to SK;
- it checks the correctness and completeness of the application for NQ Smart-ID Certificates;
- it checks the correctness and completeness of the revocation applications;
- it identifies and verifies the Subscriber submitting application for NQ Smart-ID Certificates;
- it identifies and verifies the Subscriber submitting application for revocation;
- it keeps records to prove legitimacy of the Subscriber's actions;
- it provides security with its internal security procedures.

The Customer Service Point is obliged to apply reasonable measures to verify the authorisation from legal representative if the minor applies for NQ Smart-ID.

If the Subscriber has some sort of disability, the Customer Service Point assists with applying for the Certificates.

### 9.6.2.3. Help Line

Refer to clause 9.6.2 of [SK PS \[1\]](#).

The Help Line ensures that:

- it accepts requests for revocation of Certificates of NQ Smart-ID from Subscribers;
- it provides security with its internal security procedures.

The Help Line takes calls from Subscribers and other parties 24 hours a day 7 days a week.

The Help Line immediately notifies SK about any technical failure hindering the supply of the service and uses all reasonable endeavours to repair the failure as soon as possible.

### 9.6.3. Subscriber Representations and Warranties

Refer to clause 9.6.3 of [SK PS \[1\]](#).

The Subscriber ensures that:

- he/she adheres to the requirements provided by SK in this CPS;
- he/she presents true and correct information to Smart-ID System;
- in case of a change in his/her personal details, he/she notifies Smart-ID Provider of the correct details and revokes his/her Certificates during a reasonable time;
- he/she uses his/her Private Keys and corresponding Certificates pursuant to the procedure and in the manner prescribed by SK;
- he/she uses his/her Private Key in accordance with this CPS;
- he/she immediately informs SK of a possibility of unauthorised use of his/her Private Key and revokes his/her Certificates;
- he/she immediately revokes his/her Certificates if his/her Private Key has gone out of his/her possession;
- he/she immediately revokes his/her Certificates if his/her PIN codes have gone out of his/her control;
- he/she no longer uses his/her Private Key, in case of being informed that his/her Certificate has been revoked or that the issuing CA has been compromised;
- he/she is aware that Electronic Signatures given on the basis of expired or revoked Certificates are invalid.

The Subscriber is solely responsible for the maintenance of the part of the Private Key and PIN codes that are in his/her possession.

The Subscriber has to accept the [Terms and Conditions \[7\]](#).

### 9.6.4. Relying Party Representations and Warranties

Refer to clause 9.6.4 of [SK PS \[1\]](#).

A Relying Party studies the risks and liabilities related to acceptance of the Certificate. The risks and liabilities have been set out in this CPS and the [CP \[4\]](#).

If not enough evidence is enclosed to the Certificate or Electronic Signature with regard to the validity of the Certificate, a Relying Party verifies the validity of the Certificate on the basis of certificate validation services offered by SK at the time of using the Certificate or affixing an Electronic Signature.

A Relying Party follows the limitations stated within the Certificate and makes sure that the transaction to be accepted corresponds to the [CP \[4\]](#).

A Relying Party validates the identity from NQ Smart-ID Certificate against personal information known by Relying Party on first authentication of this Subscriber to its system.

A Relying Party is obliged not to create any new identities relying solely on the information from NQ Smart-ID Certificates.

A Relying Party is obliged to start changing the Subscriber's name in its database if the name in the Certificate and Identity Provider's database does not match.

### **9.6.5. Representations and Warranties of Other Participants**

#### **9.6.5.1. Smart-ID Provider**

Smart-ID Provider ensures that:

- it adheres to the key generation and storage procedures under its control and described in this CPS;
- it adheres to provisions of fees described in this CPS;
- it transfers the correct Certificate and correct Certificate status information;
- before giving out Identity Provider status to an entity, the identity quality level of that entity is evaluated by verifying that the entity follows [Requirements for Identity Providers \[9\]](#) for non-qualified certificates.

Smart-ID Provider is entitled to withdraw Identity Provider status if it obtains evidence that [Requirements for Identity Providers \[9\]](#) for non-qualified certificates are not followed by Identity Provider.

#### **9.6.5.2. Identity Provider**

Identity Provider is obliged to apply reasonable measures to verify the authorisation from legal representative if the minor applies for NQ Smart-ID.

Identity Provider ensures compliance with the [Requirements for Identity Providers \[9\]](#) for non-qualified certificates.

## **9.7. Disclaimers of Warranties**

Refer to clause 9.7 of [SK PS \[1\]](#).

## **9.8. Limitations of Liability**

Refer to clause 9.8 of [SK PS \[1\]](#).

## **9.9. Indemnities**

Indemnities between the Subscriber and SK are regulated in the [Terms and Conditions \[7\]](#).

## **9.10. Term and Termination**

### **9.10.1. Term**

Refer to clause 2.2.1 of this CPS.

### **9.10.2. Termination**

Refer to clause 9.10.2 of [SK PS \[1\]](#).

### **9.10.3. Effect of Termination and Survival**

SK communicates the conditions and effect of this CPS's termination via its public repository. The communication specifies which provisions survive termination.

At a minimum, all responsibilities related to protecting personal and confidential information, also maintenance of SK archives for determined period and logs survive termination. All Subscriber agreements remain effective until the certificate is revoked or expired, even if this CPS terminates.

Termination of this CPS cannot be done before termination actions described in clause 5.8 of this CPS.

## **9.11. Individual Notices and Communications with Participants**

The Subscriber is granted a right to get familiarised with the [Terms and Conditions \[7\]](#), before agreeing to and signing it.

The Subscriber's individual notices are communicated via the Subscriber's email address or mobile phone number contained in registration form for Smart-ID Account.

## **9.12. Amendments**

### **9.12.1. Procedure for Amendment**

Refer to clause 1.5.4 of this CPS.

### **9.12.2. Notification Mechanism and Period**

Refer to clause 2.2.1 of this CPS.

### **9.12.3. Circumstances Under Which OID Must be Changed**

Not applicable.

## **9.13. Dispute Resolution Provisions**

Refer to clause 9.13 of [SK PS \[1\]](#).

The Subscriber or other party can submit their claim or complaint at the email address [info@skidsolutions.eu](mailto:info@skidsolutions.eu).

## **9.14. Governing Law**

This CPS is governed by the jurisdictions of the European Union and Estonia.

## **9.15. Compliance with Applicable Law**

Refer to clause 9.15 of [SK PS \[1\]](#).

Additionally, SK ensures compliance with the [General Data Protection Regulation \[11\]](#).

## **9.16. Miscellaneous Provisions**

### **9.16.1. Entire Agreement**

SK contractually obligates each RA to comply with this CPS and applicable industry guidelines. SK also requires each party using its products and services to enter into an agreement that delineates the terms associated with the product or service. If an agreement has provisions that differ from this CPS, then the agreement with that party prevails, but solely with respect to that party. Third parties may not rely on or bring action to enforce such agreement.

### **9.16.2. Assignment**

Any entities operating under this CPS may not assign their rights or obligations without the prior written consent of SK. Unless specified otherwise in a contract with a party, SK does not provide notice of assignment.

### **9.16.3. Severability**

If any provision of this CPS is held invalid or unenforceable by a competent court or tribunal, the remainder of the CPS remains valid and enforceable. Each provision of this CPS that provides for a limitation of liability, disclaimer of a warranty, or an exclusion of damages is severable and independent of any other provision.

### **9.16.4. Enforcement (Attorney's Fees and Waiver of Rights)**

SK may claim indemnification and attorneys' fees from a party for damages, losses, and expenses related to that party's conduct. SK's failure to enforce a provision of this CPS does not waive SK's right to enforce the same provision later or right to enforce any other provision of this CPS. To be effective, waivers must be in writing and signed by SK.

### **9.16.5. Force Majeure**

Refer to clause 9.16.5 of [SK PS \[1\]](#).

### **9.17. Other Provisions**

Not applicable.

## 10. References

1. SK ID Solutions AS Trust Services Practice Statement, published:  
<https://www.skidsolutions.eu/en/repository/sk-ps;>
2. RFC 3647 – Request For Comments 3647, Internet X.509 Public Key Infrastructure Certificate Policy and Certification Practices Framework;
3. Certificate and OCSP Profile for Smart-ID, published: <https://www.skidsolutions.eu/en/repository/profiles;>
4. SK ID Solutions AS – Certificate Policy for non-qualified Smart-ID, published:  
<https://www.skidsolutions.eu/en/repository/CP;>
5. ETSI EN 319 411-1 V1.1.1 (2016-02) Electronic Signatures and Infrastructures (ESI); Policy and security requirements for Trust Service Providers issuing certificates; Part 1: General Requirements;
6. eIDAS - Regulation (EU) No 910/2014 of the European Parliament and of the Council of 23 July 2014 on electronic identification and trust services for electronic transactions in the internal market and repealing Directive 1999/93/EC;
7. Terms and Conditions for Use of Certificates of non-qualified Smart-ID, published:  
<https://www.skidsolutions.eu/en/repository/conditions-for-use-of-certificates;>
8. General Data Protection Regulation - Regulation (EU) 2016/679 of the European Parliament and of the Council of 27 April 2016 on the protection of natural persons with regard to the processing of personal data and on the free movement of such data, and repealing Directive 95/46/EC;
9. Requirements for Identity Providers, published:  
<https://www.skidsolutions.eu/en/repository/requirements-by-sk/requirements-for-identity-providers.>